



SWALECLIFFE COMMUNITY PRIMARY SCHOOL

Weekly Newsletter Week Beginning: 20.04.26

This Week's Dates for your Diary

- 20.04** NO after school clubs this week
- 21.04** First Year 5 Cricket Session (in school)
- 22.04** Year 2 Scooterbility (all children to wear P.E kit please)
- 24.04** 2H Swimming



Term 5 Dates for your Diary

- 27.04** Year 5 Science Museum Trip
- 01.05** 2P Swimming starts
- 08.05** Year 1 Open Library
- 11.05** Key Stage Two SATs



P.E Days - Reminder

- Yr R Thurs
- Yr 1 Tues & Wed
- Yr 2 Mon & Fri
- Yr 3 Tues & Fri
- Yr 4 Thurs & Fri
- Yr 5 Mon & Tues (note change for Term 5)
- Yr 6 Mon & Wed

Term Dates

- Term 5 20th April - 22nd May
- Term 6 1st June - 17th July



MESSAGE FROM MR COOPER

A Happy Easter to all our Swalecliffe families. Thank you for all your support and for all your wonderful children. We look forward to seeing them all back on Monday 20th April refreshed and ready for the exciting Summer Term.

Mr Cooper

MESSAGE FROM MISS GARTON

Thank you for all your congratulations on my appointment as Head of School. It really means so much. Swalecliffe has been such a huge part of my life for 18 years and I am so incredibly proud that I will be leading our fantastic school. Yes, there were very happy tears to have gained the role after a rigorous interview process.

Your children are at the heart of all I do: their happiness and ability to thrive is so very important to me. I am deeply committed to our school's ethos of 'Child first, pupil second' and the success of every child. I will continue to focus on raising standards, supporting staff development and ensuring that our amazing children receive the highest quality education in a nurturing environment.

Whilst I am so excited about the future, I do want to say thank you to my wonderful friend and colleague Sarah Watson whom I shall miss very much at Swalecliffe.

Kind regards and a happy Easter,
Miss Garton

Thank you

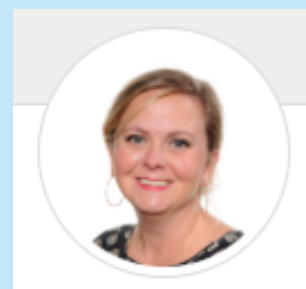

TOUCH RUGBY TASTERS

TRY

TOUCH RUGBY
FREE TASTER DAY

SIGN UP HERE

MONDAY 13TH APRIL
09:00 - 15:00
SIMON LANGTON SCHOOL
GIRLS & BOYS | U8-U14
ALL ABILITIES WELCOME

- Learn a new game.
- Boost your rugby skills.
- Enjoy a fun, active day of Touch Rugby with friends.
- Players from all rugby clubs welcome.

BRING A MATE .
BRING YOUR BOOTS .
GAME ON .

KCC FSM HOLIDAY VOUCHERS

Kent County Council have advised us that this scheme is coming to an end. If you have been sent a voucher link for either February Half Term or this Easter Holiday, please make sure you have chosen your retailer voucher by Sunday 12th April 2026.

After this date, any voucher links not claimed will be cancelled and you will no longer be able to access them.

The retailer voucher will still be valid after this date, in line with their terms and conditions - please see the voucher for details.

If you need any assistance, please speak to the school office by popping in or via email in our 'Contact Information' section below.

ATTENDANCE

For the week beginning 30th March House Winners were:



Gulls with 93.1%

The class winners were ...

1KG with 96.6%

EMAILS SENT OUT THIS WEEK



Term 4 Reading Newsletter - Whole School

CONTACT INFORMATION

Should you need to contact the school, you can do so by emailing office@swalecliffe.kent.sch.uk or using the link on our website:

swalecliffeprimary.org/contact-details/

If you wish to contact a teacher then use the office@swalecliffe.kent.sch.uk and write in the subject line who you wish it to go to e.g. FAO - Miss....

To report an absence please email absence@swalecliffe.kent.sch.uk, giving your child's name and class and reason for absence.

For SEN matters please email sen@swalecliffe.kent.sch.uk

If you need to contact a DSL (Designated Safeguarding Lead), you can do so directly using the following email-

DSL@swalecliffe.kent.sch.uk

Executive Headteacher: Mr Ben Cooper

Head of School: Miss Leah Garton

Deputy Head (Acting): Mrs Kate Roy

Inclusion Lead & Lead DSL: Mrs Julie Deeks

Wellbeing Lead: Ms Carrie Hill

Telephone Number: 01227 272101

Office Email Address: office@swalecliffe.kent.sch.uk

Website: <https://www.swalecliffeprimary.org/>